



---

## **KHOMAS REGIONAL COUNCIL**

---

Tel no (061) 2924300  
Fax no (061) 220317  
Enquiries: H. Katjivena

PO Box 3379  
Windhoek

**TO: ALL PROSPECTIVE BIDDERS**

**SUBJECT: AMMENDMENT TO THE RFQ DOCUMENT, DRILLING, WATER  
PIPLINE CONNECTION AND INSTALLATION OF BOOSTER PUMP OF  
BOREHOLS AT DIPE RIVER, W/RFQ/KRC-03/2022/2023**

1. Kindly be informed that, there was an omission of the drawings as indicated in the bidding document.
2. Hence, the purpose of this notice is to inform all prospective bidders that due to such omission the closing date and submission of the bid is extended to **25 August 2022** at 12h00. Kindly find the drawings referred, hereby attached.
3. The Khomas Regional Council is hereby apologies for any inconvenience caused.

Regards

*H. Katjivena*

MS. H. KATJIVENA

**HEAD OF PROCUREMENT MANAGEMENT UNIT**



*All official correspondences should be addressed to the Chief Regional Officer*



PRODUCED BY AN AUTODESK STUDENT VERSION

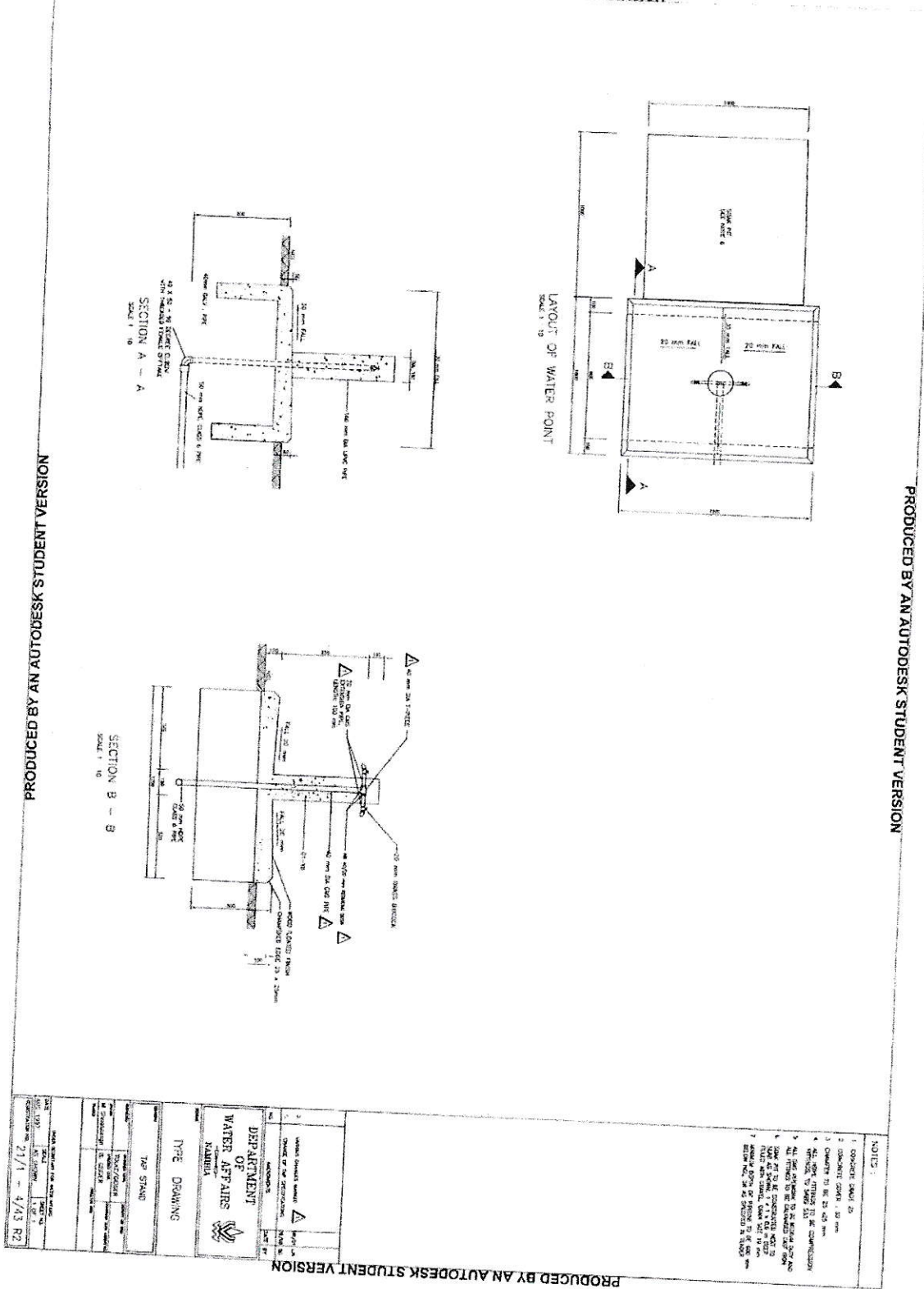

PRODUCED BY AN AUTODESK STUDENT VERSION

PRODUCED BY AN AUTODESK STUDENT VERSION

**Khomas Regional Council**  
**Procurement Management Unit**

11-08-2022

P.O. Box 3379 Windhoek  
Tel: 061-292 4444  
Fax: 061-220 317



PRODUCED BY AN AUTODESK STUDENT VERSION

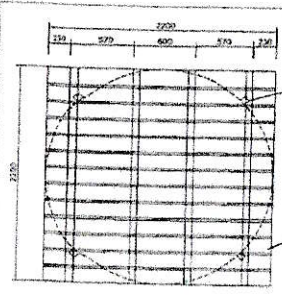

PLAN  
SCALE 1:20

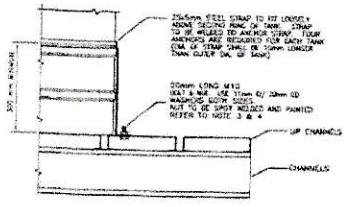

DETAIL B: HOLD DOWN BRACKET AROUND TANK  
(REFER DRAW NO. 21/11-4/36)  
NOT TO SCALE

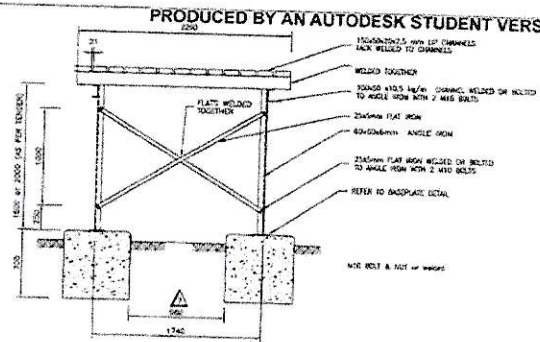

SIDE ELEVATION  
SCALE 1:20

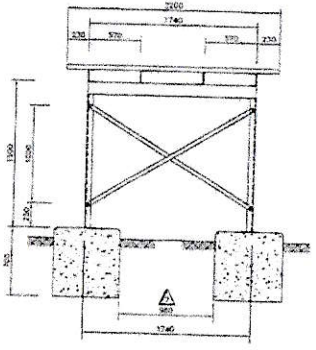

FRONT ELEVATION  
SCALE 1:20

PRODUCED BY AN AUTODESK STUDENT VERSION

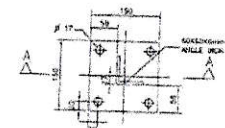

PLAN  
NOT TO SCALE

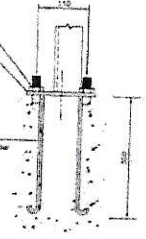

SECTION A-A  
NOT TO SCALE

BASEPLATE

- NOTES
- THIS DRAWING IS TO BE READ IN CONJUNCTION WITH DRAWING 20/1-4/18
  - CONCRETE SHALL BE CLASS 25/10
  - PREPARATION OF STEELWORK AND PAINTING: (1) BRIDGE ALL SURFACES WITH PRIMER (2) WELDING MUST BE WELD-PROOFING PAINTING OF STEEL: APPLY ONE COAT OF SELF-PRIMER AND TWO COATS OF INDUSTRIAL ALUMINUM
  - ALL WELDS TO BE 6mm x 45mm ROUND CONTINUOUS FILLET WELDS
  - EXPLODE ALL WELDS AFTER INSTALLATION OF STRUCTURE
  - MINIMUM BEARING CAPACITY OF THE SOIL TO BE 50 kN/m<sup>2</sup>
  - ALL STEEL MEMBERS TO BE ACCORDING TO SABS 82 CONCRETE COVER TO STEEL 20mm
  - ALL STRUCTURAL STEEL TO BE GRADE 300M
  - THE SAME DIMENSIONS ARE APPLICABLE TO THE 2 AND 1.2m TANKS UNLESS TO BE PROVIDED ANGLE IRON. ALL CHANNELS TO BE 150KGS/MT/M

NO.	AMENDMENTS	DATE BY
1	VARIOUS CHANGES	1/11/11
2	VARIOUS CHANGES	1/11/11
3	COMPLETELY REDESIGNED	1/11/11

DEPARTMENT OF WATER AFFAIRS  
KAPPA

TYPE DRAWING

DRAWING: TANK STAND - 10 m POLYETHYLENE TANK STEEL & FOUNDATION DETAIL

DATE	SCALE	PROJECT NO.
1/11/11	AS SHOWN	1/3/11
ALLOCATION	21/11-4/55	RB

BENDING SCHEDULE

MEMBER	REINFORCEMENT	REINFORCEMENT	FORM & NON STANDARD BENDING (DETAILED)
NO.	NO.	NO.	
RAFT FOUNDATION	10	17	10
RAFT FOUNDATION	26	18	26
RAFT FOUNDATION	5	14	5
RAFT FOUNDATION	10	18	10
RAFT FOUNDATION	5	17	5
RAFT FOUNDATION	8	17	8

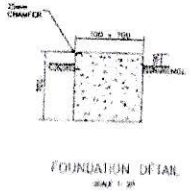

FOUNDATION DETAIL  
SCALE 1:20

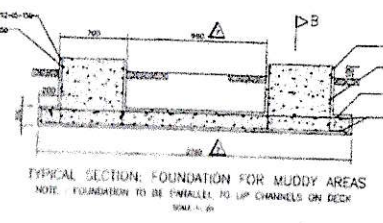

TYPICAL SECTION: FOUNDATION FOR MUDDY AREAS  
NOTE: FOUNDATION TO BE SMALLER TO LIP CHANNELS ON DECK  
SCALE 1:20

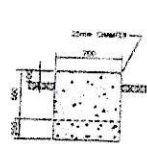

SECTION B-B  
SCALE 1:20

PRODUCED BY AN AUTODESK STUDENT VERSION

PRODUCED BY AN AUTODESK STUDENT VERSION

**Khomas Regional Council**  
Procurement Management Unit

**11-08-2022**

P.O. Box 3370 Windhoek  
Tel: 061-292 4444  
Fax: 061-220 317



PRODUCED BY AN AUTODESK STUDENT VERSION

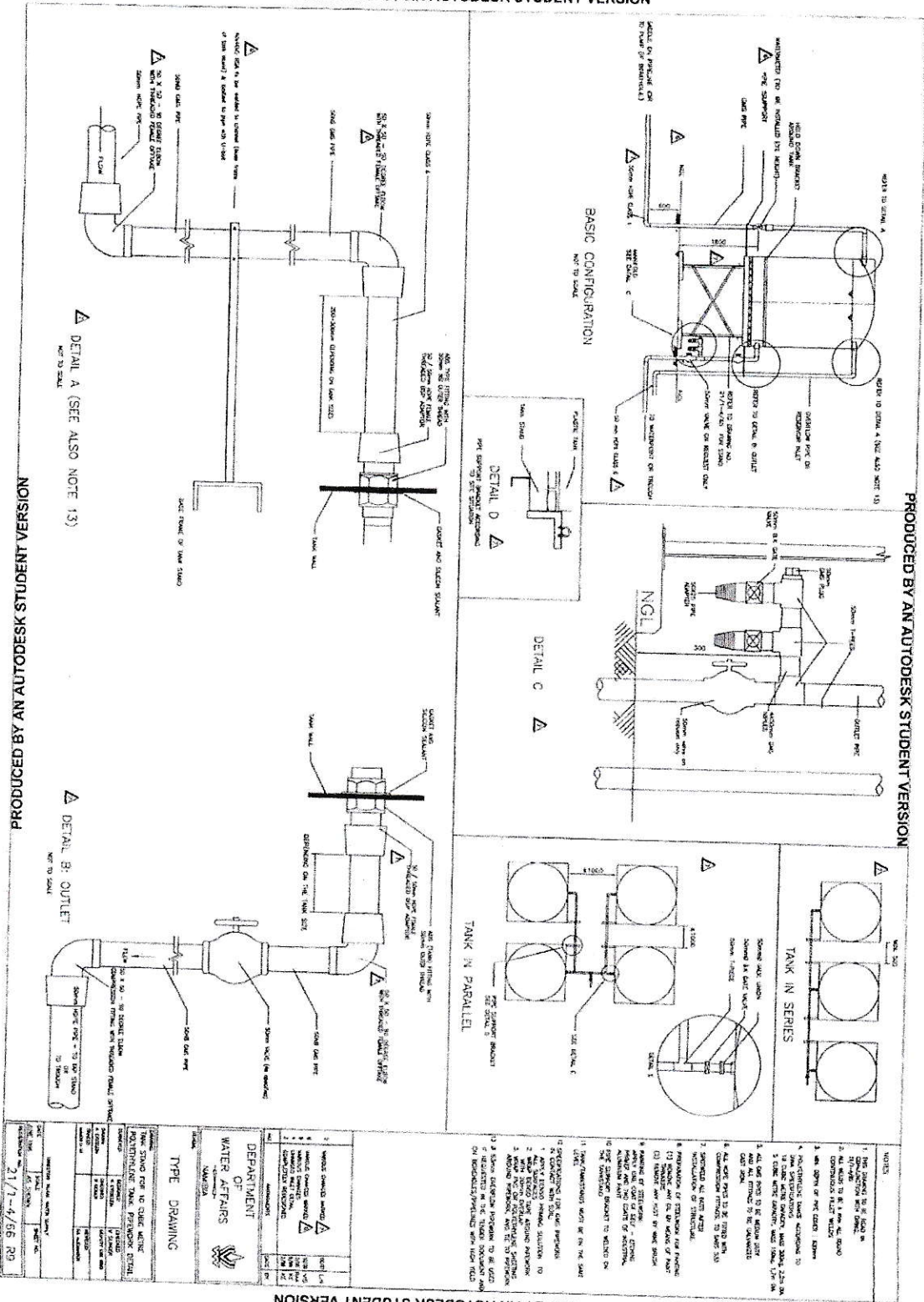

PRODUCED BY AN AUTODESK STUDENT VERSION

Khomas Regional Council  
Procurement Management Unit

11-09-2022

P.O. Box 3379 Windhoek  
Tel: 061-292 4444  
Fax: 061-220 317

